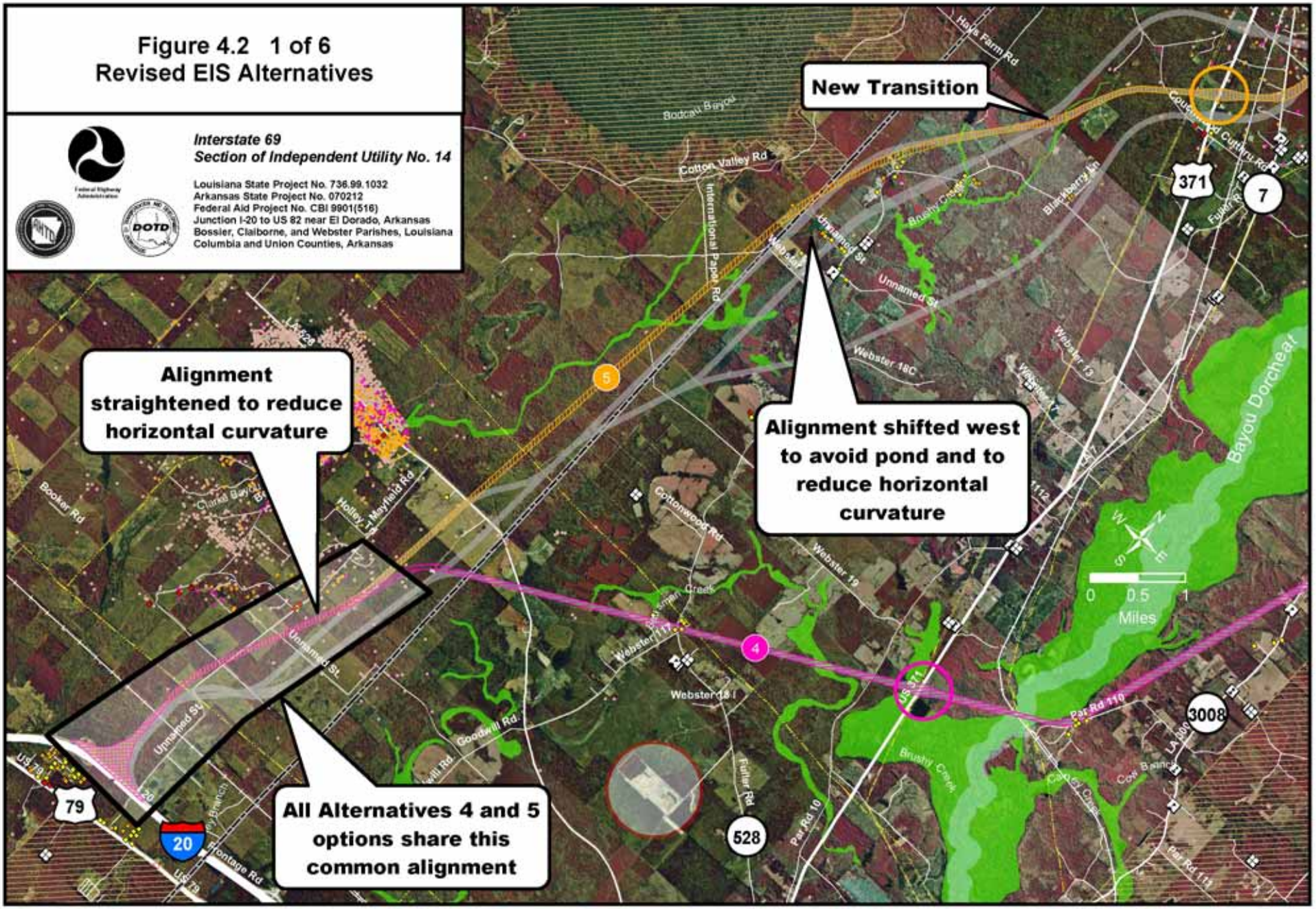
Figure 4.2 1 of 6
Revised EIS Alternatives
Interstate 69
Section of Independent Utility No. 14
Louisiana State Project No. 736.99.1032
Arkansas State Project No. 070212
Federal Aid Project No. CBI 9901(516)
Junction I-20 to US 82 near El Dorado, Arkansas
Bossier, Claiborne, and Webster Parishes, Louisiana
Columbia and Union Counties, Arkansas
New Transition
Alignment straightened to reduce horizontal curvature
Alignment shifted west to avoid pond and to reduce horizontal curvature
All Alternatives 4 and 5 options share this common alignment
Bodcau Bayou
Cotton Valley Rd
International Papel Rd
Hoyt's Farm Rd
Blackberry Ln
Brushy Creek
Unnamed St
Webster 18C
Webster 13
Bayou Dorcheat
Cottonwood Rd
Webster 19
Webster 117
Webster 18
Holley Mayfield Rd
Booker Rd
Goodwill Rd
Fuller Rd
Par Rd 10
Par Rd 110
Par Rd 111
Cow Branch
Frontage Rd
US 79
US 371
LA 528
371
7
3008
528
79
20
5
4
0 0.5 1
Miles