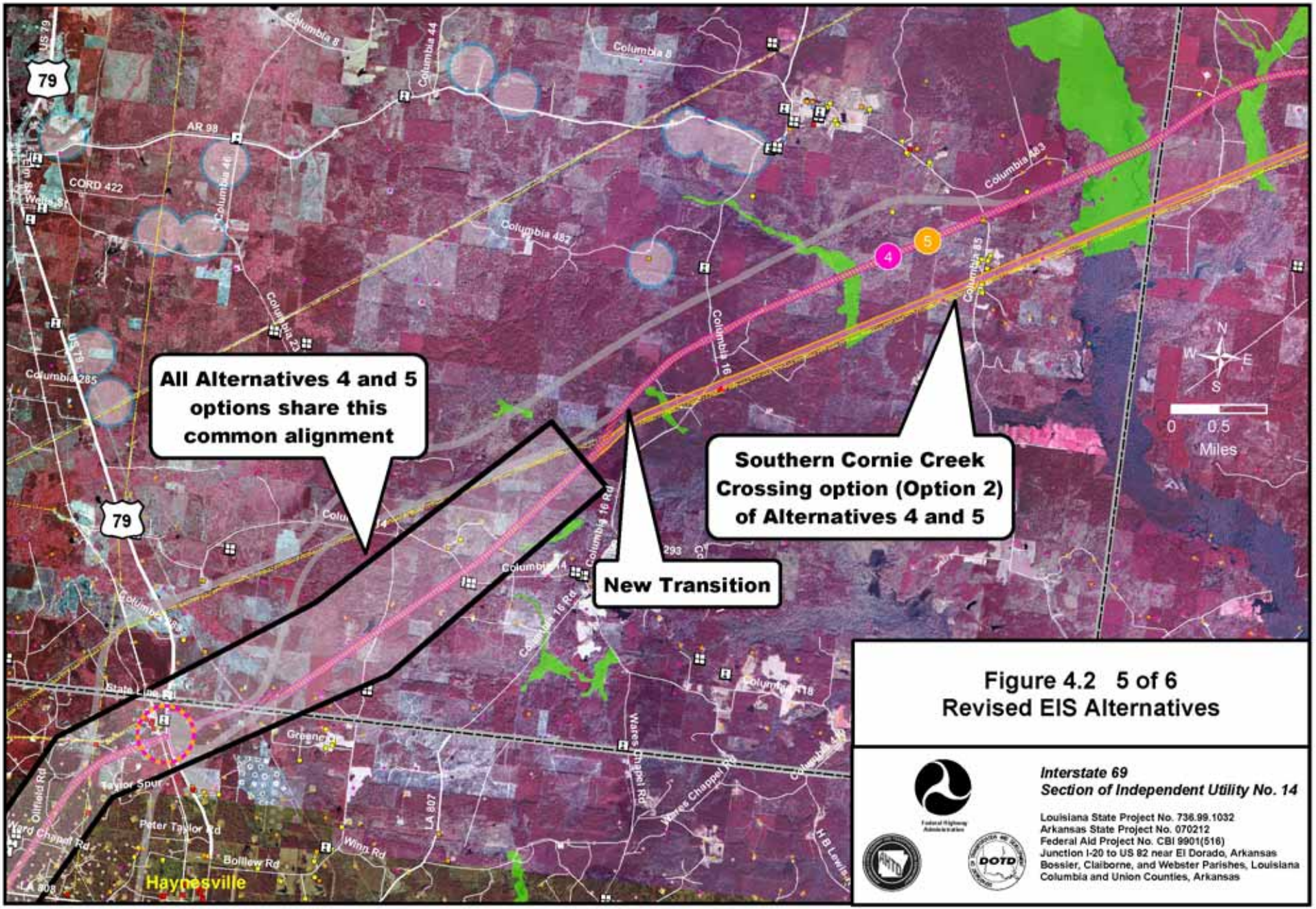

Figure 4.2 5 of 6
Revised EIS Alternatives

Interstate 69
Section of Independent Utility No. 14

Louisiana State Project No. 736.99.1032
Arkansas State Project No. 070212
Federal Aid Project No. CBI 9901(516)
Junction I-20 to US 82 near El Dorado, Arkansas
Bossier, Claiborne, and Webster Parishes, Louisiana
Columbia and Union Counties, Arkansas